



WASHINGTON DEPARTMENT OF FISH AND WILDLIFE PRIORITY HABITATS AND SPECIES REPORT

SOURCE DATASET: PHSPublic
REPORT DATE: 08/21/2013 5.46 PM

Query ID: P130821174516

Common Name	Site Name	Priority Area	Accuracy	Federal Status	Sensitive Data	Source Entity
Scientific Name	Source Dataset	Occurrence Type		State Status	Resolution	Geometry Type
Notes	Source Record	More Information (URL)		PHS Listing Status		
	Source Date	Mgmt Recommendations				
Golden eagle Aquila chrysaetos	WS_OccurPoint 54884 March 25, 2005	Breeding Area Nest http://wdfw.wa.gov/publications/pub.php?id=00026	1/4 mile (Quarter)	N/A Candidate PHS LISTED	Y TOWNSHIP	WA Dept. of Fish and Wildlife Points
Waterfowl Concentrations	SNAKE RIVER PHSREGION 908402	Regular Concentration Regular concentration http://wdfw.wa.gov/publications/pub.php?id=00026	1/4 mile (Quarter)	N/A N/A PHS LISTED	N AS MAPPED	WA Dept. of Fish and Wildlife Polygons

DISCLAIMER. This report includes information that the Washington Department of Fish and Wildlife (WDFW) maintains in a central computer database. It is not an attempt to provide you with an official agency response as to the impacts of your project on fish and wildlife. This information only documents the location of fish and wildlife resources to the best of our knowledge. It is not a complete inventory and it is important to note that fish and wildlife resources may occur in areas not currently known to WDFW biologists, or in areas for which comprehensive surveys have not been conducted. Site specific surveys are frequently necessary to rule out the presence of priority resources. Locations of fish and wildlife resources are subject to variation caused by disturbance, changes in season and weather, and other factors. WDFW does not recommend using reports more than six months old.

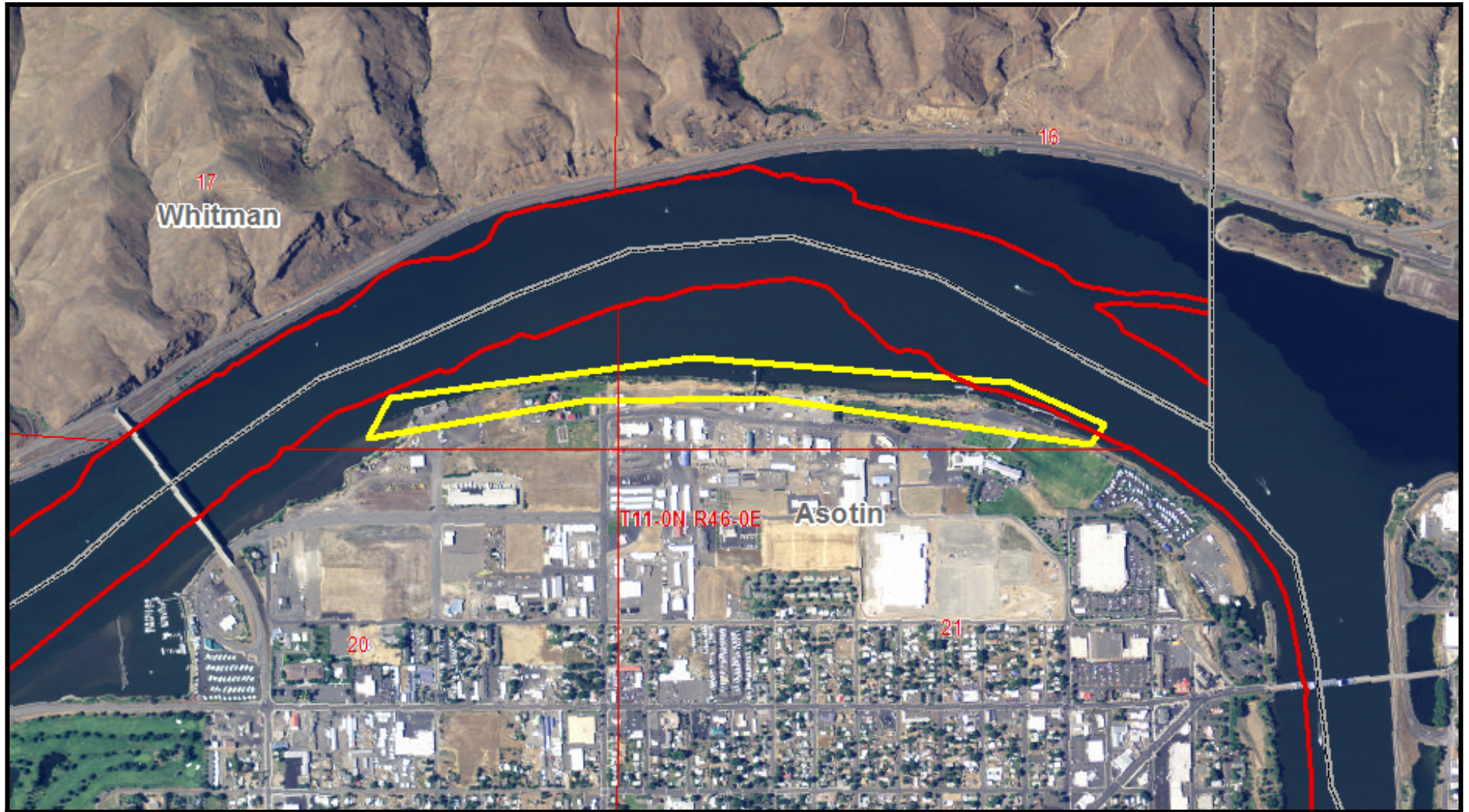

Study Area Diagram

BOUNDING BOX: -13032982,5847554,-13027942,5850314
(web mercator meters)

Query ID: P130821174516

08/21/2013 5.46 PM

2